

Patient report

Bio-Rad DATE: 01/20/2020
D-10 TIME: 06:59 PM
S/N: #DC2K755917 Software version: 4.30-2
Sample ID: 10514191
Injection date 01/20/2020 06:55 PM
Injection #: 51 Method: HbA1c
Rack #: --- Rack position: 10

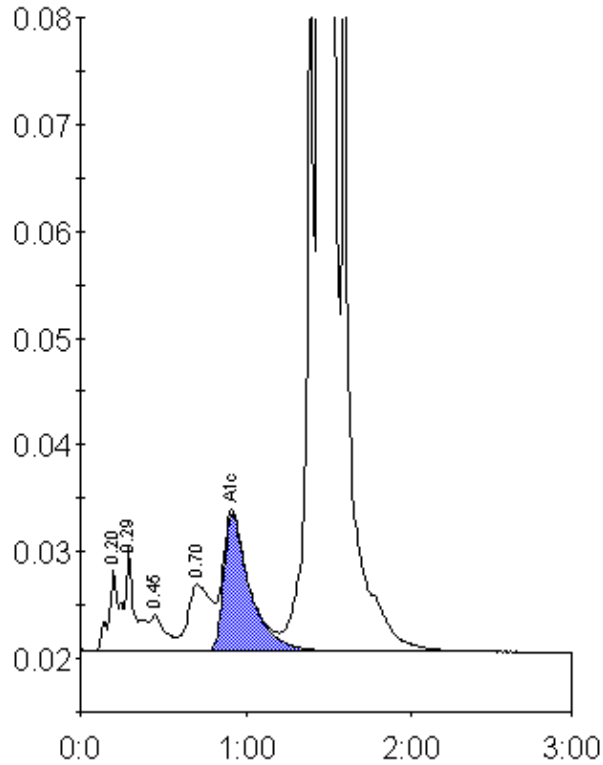

Peak table - ID: 10514191

Peak	R.time	Height	Area	Area %
A1a	0.20	7520	36368	1.0
A1b	0.29	9747	37273	1.0
F	0.45	3373	23281	0.6
LA1c/CHb-1	0.70	6275	59517	1.6
A1c	0.92	12824	141544	5.4
P3	1.39	65797	223403	6.1
A0	1.45	925581	3158735	85.8
Total Area:		3680120		

Concentration:	%
A1c	5.4